

St. John Theatre

Presents



Directed by Darryl P. Clement

# Seussical

THE MUSICAL

Brilliantly Entertaining, Fun-Filled Musical for  
the Whole Family!!!

July 20, 21, 25, 26, 27, 28 - 7:30pm

July 22 - 2:30pm

Tickets available at Allied Express in LaPlace  
or call (985) 536-6630 for more information

115 W. 4th St. Reserve, LA 70084 \*\* (985) 536-6630 \*\* [www.StJohnTheatre.com](http://www.StJohnTheatre.com)



This program is supported by a grant from the Louisiana Division of the Arts, Office of Cultural Development,  
Department of Culture, Recreation and Tourism, in cooperation with the Louisiana State Arts Council  
as administered by the Houma Regional Arts Council.



# THE GRAND FINALE!

After the show, stop by for a delicious meal from Rotolo's Pizzeria! Try our signature pizzas and calzones, gourmet sandwiches and wraps, pasta, salads and more!

**FREE APPETIZER  
WITH ENTRÉE PURCHASE**

Rotolo's Pizzeria  
One per table. Not valid with any other offer. Expires 10-31-2012.



**\$10 off**

**ANY PURCHASE OF  
\$30 OR MORE**

Rotolo's Pizzeria  
One per table. Not valid with any other offer. Expires 10-31-2012.

# Rotolo's Pizzeria

[www.rotolos.com](http://www.rotolos.com)

## COMING SOON TO LAPLACE!

3503 W. Airline Hwy.  
985-536-3503

*Coming Soon!*  
1401 W. Airline Hwy.

NOW IN THE  
APP STORE

Rotolo's

twitter  
@rotolos

facebook.com  
/rotolospizzeria



# Seussical

Book by: Lynn Ahrens & Stephen Flaherty

Music by: Stephen Flaherty

Lyrics by: Lynn Ahrens

Co-Conceived by: Lynn Ahrens, Stephen Flaherty &  
Eric Idle

Based on the works of Dr. Seuss

The taking of photographs or video recording of this show is strictly prohibited. Kindly put cell phones and pagers on quiet mode, and refrain from using them at any time during the performance.

Smoking is only permitted on the patio or front porch.

## *Seussical*

is presented through special arrangement with  
Music Theatre International (MTI).

All authorized performance materials are also supplied by MTI.

421 West 54th Street, New York, NY 10019

Phone: 212-541-4684 Fax: 212-397-4684

[www.MTIShows.com](http://www.MTIShows.com)

## Cast

Cat in the Hat - Chris Frederic  
Thing One - Logan Viverito  
Thing Two - Gary Robert  
JoJo - Luke Boucvalt  
Horton the Elephant - Sean Roussel  
Gertrude McFuzz - Gracie Millet  
Mayzie LaBird - Chrissy Carter  
Sour Kangaroo - Greer Millet  
Bird Girl - Kalee Broussard  
Bird Girl - Scotti Beth Lawson  
Bird Girl - Colleen Robinson  
Wickersham Brother - Trey McCoy  
Wickersham Brother - Jared Tregre  
Wickersham Brother - Matthew Weber  
Mayor of Whoville - Kevin Millet  
Mrs. Mayor - Cindy Grosse  
General Genghis Kahn Schmitz - Mickey Dupont  
The Grinch - Lance Duhé  
Judge Yertle the Turtle - Jeremy Guidry  
Cindy Lou Who - Sarah Grosse

## Ensemble

### JUNGLE ANIMALS

Marcy Bordelon, Paige Bourgeois, Audrey Martin, Amanda Newsome,  
Dani Clement, Ella Marie Workmon, Hannah Boudreaux, Daniel Brown,  
Coran Johnson, Ty Louque, Juan Watkins, Timothy Francois Jr.,  
Abbie Duhe, Juliet Delatte, Elizabeth Coneglio

### CITIZENS OF WHO

Alexandra Winchester, Abbey Dale, Kaitlyn Lemoine, Mary Vicknair,  
Deborah Brown, Mike Brooks, Sara Brooks, Jenna Beber, Madeleine Millet

### CADETS

Madeleine Millet, Trinity Hill, Christopher Hammett,  
Nicholas Lemoine, Desirée Fauchoux, Abbie Duhe,  
Demi Clement, Juliet Delatte, Elizabeth Coneglio

## Production Staff

Director.....	Darryl P. Clement
Stage Manager.....	Jamie Yarbrough
Choreographer.....	Christopher Hanes
Musical Director.....	Darryl P. Clement
Set Design.....	Darryl P. Clement
Lead Carpenters.....	Kirk Zeringue, Blake Krueger, Sam Viverito
Lead Props Construction.....	Cary Berthelot, Roblyn Milligan, Vicky Viverito
Construction & Painting Crew.....	Cary Berthelot, Daniel Brown, Jennifer DeLatte, Lance Duhé, Mickey Dupont, Chris Frederic, Coran Johnson, Greer Millet, Gracie Millet, Madeleine Millet, Roblyn Milligan, Sean Roussel, Alexandra Steib, Catherine Steib, Jared Tregre, Mary Vicknair, Vicki Viverito, Juan Watkins, Chris Workmon, Jamie Yarbrough
Rigging.....	David Conran
Stage Crew.....	Cary Berthelot, Roblyn Milligan, Jordan Snowdy, Lauren Snowdy
Lighting Design.....	Darryl P. Clement, Sterling Snowdy
Light Operator.....	Lance Ural
Sound Operators.....	John Leblanc, Nicholas Roussel
Spotlights.....	Suzette Hullette, Tami Conran
Program Coordinator and Production Poster.....	Jennifer DeLatte
Ad Coordinator.....	Karen Duffy
Ticket Location and Sales.....	Allied Express, Laplace LA

## Orchestra

Piano.....	John Burroughs
Bass.....	Billy King
Drums.....	Megan Crozat
Percussion.....	Brandon Morris
Guitar.....	Gerald Duet
Keyboard.....	Ronald Joseph
Flute/Piccolo.....	Tiffany Duet
Clarinet/Sax.....	Rocky Troxler
Saxophones.....	Mike Scorsone
Bass Clarinet/Sax.....	Daniel Checkman
Trumpets.....	Rip Dagenhardt, Desi Waguespack
Trombone.....	Hoyt Parquet
Conductor.....	Sterling Snowdy

# Musical Numbers

## Act 1

"Overture".....	Orchestra
"Oh, the Thinks You Can Think!".....	Company
"Our Story Begins".....	The Cat in the Hat & JoJo
"Horton Hears A Who!".....	Bird Girls, Horton the Elephant, & Citizens of the Jungle of Nool
"Biggest Blame Fool".....	Sour Kangaroo, Wickersham Brothers, Bird Girls, Horton, Gertrude McFuzz, Mayzie LaBird, Citizens of the Jungle, JoJo, & The Cat
"Here On Who".....	The Mayor, Mrs. Mayor, The Grinch, Whos, & Horton
"A Day for the Cat in the Hat".....	The Cat, JoJo, & Cat's Helpers
"It's Possible (In McElligot's Pool)".....	JoJo, The Cat, & Fish
"How To Raise A Child".....	The Mayor & Mrs. Mayor
"The Military".....	General Genghis Khan Schmitz, The Mayor, Mrs. Mayor, JoJo, & Cadets
"Alone in the Universe".....	Horton & JoJo
"The One Feather Tail of Miss Gertrude McFuzz".....	Gertrude
"Amazing Mayzie".....	Mayzie, Gertrude, & Bird Girls
"Amazing Gertrude".....	Gertrude & Bird Girls
"Monkey Around".....	Wickersham Brothers & Horton
"Chasing the Whos".....	Horton, Sour Kangaroo, Bird Girls, Wickersham Brothers, The Cat, Vlad Vladikoff & The Whos
"How Lucky You Are".....	The Cat & Whos
"Notice Me, Horton".....	Gertrude & Horton
"How Lucky You Are" (Reprise).....	Mayzie & Horton
"Horton Sits on the Egg".....	Company

## Intermission (15 minutes)

## Act 2

"Entr'acte".....	Orchestra
"Our Story Resumes".....	The Cat, JoJo, Horton, Gertrude, General Schmitz, Bird Girls, & Hunters
"Egg, Nest, and Tree".....	Sour Kangaroo, Bird Girls, Wickersham Bros., The Cat, & Hunters
"The Circus McGurkus".....	The Cat, Horton, & Circus Animals
"Mayzie in Palm Beach".....	Mayzie, The Cat, & Horton
"Amazing Horton".....	Mayzie & Horton
"Alone in the Universe" (Reprise).....	Horton
"Solla Sollew".....	Horton, The Mayor, Mrs. Mayor, JoJo, Circus Animals, & Performers
"The Butter Battle".....	JoJo, General Schmitz, & Cadets
"The Grinch Carved the Roast Beast"....	Grinch, The Mayor, Mrs. Mayor, Cindy Lou Who, & Whos
"Havin' a Hunch".....	The Cat, JoJo, Hunches & Cat's Helpers
"All For You".....	Gertrude, Horton & Bird Girls
"The People Versus Horton The Elephant".....	Company
"Finale" / "Oh, the Thinks You Can Think!".....	Company
"Curtain Call" / "Green Eggs And Ham".....	Company

## Cast Bios



**Chris Frederic** (Cat in the Hat) Over the years, Chris has performed in a number of shows with roles ranging from ensemble to leading man. Chris appeared on the SJT stage as the low-down, underhanded, Freddy Benson in the Summer 2011 production of *Dirty Rotten Scoundrels*, and most recently appeared as Leaf Conebear in *The 25<sup>th</sup> Annual Putnam County Spelling Bee*. Chris is humbled to be working with such a fantastically talented cast. Special thanks to Darryl for continuing to be the artistic heart of this theater. Chris would also like to thank his family and friends for their continuing support, especially his daughter and personal dance coach, Melanie.



**Luke Boucvalt** (JoJo) is a resident of LaPlace and attends St. Joan of Arc Catholic School. He is the 9-year-old son of Chris and Lesli Boucvalt and older brother of Will. Other than being the main character in his daily play of life, Luke's previous theatre experiences include minor roles in SJT's Missoula productions of *Pinocchio* and *Robinhood*. Most recently, Luke appeared as a guest speller in *The 25<sup>th</sup> Annual Putnam County Spelling Bee*. In his spare time, Luke enjoys singing, reenacting scenes from his favorite TV shows and movies, and hosting family game nights. Luke would like to thank his mom and dad for their continuous love and support, and he would also like to give a big THANKS to Mr. Chris and Mr. Sean for taking him under their wings. Lastly, Luke would like to thank Mr. Darryl for taking a chance with a rookie!



**Sean Roussel** (Horton the Elephant) Sean is a lifelong resident of St. John Parish. He attended St. Charles Catholic High School ('87) and SLU ('91). Some of Sean's favorite roles have been André Thibault in *Dirty Rotten Scoundrels*, Eugene in *Grease*, General Bullmoose in *Lil' Abner*, and most recently William Barféé in *The 25<sup>th</sup> Annual Putnam County Spelling Bee*. In real life, Sean is General Manager for the Southeastern and Eastern United States for Philadelphia Mixing Solutions, Ltd. "With any part you play, there is a certain amount of yourself in it. There has to be, otherwise it's just not acting. It's lying."



**Gracie Millet** (Gertrude McFuzz) a native of LaPlace, is a junior at SCC, and shares the stage tonight with her mother, father, and sister. Since her debut as a Lost Boy in SJT's *Peter Pan*, she has spent most of her summers on the SJT stage. For the last two years she has studied vocal performance at NOCCA, and this past fall, she placed first in the NATS regional vocal competition for high school students. Gracie wishes to thank her vocal instructors, Phyllis Treigle, Rendell James, and Cherise Soignet. A special thanks to Mr. Darryl for believing in her and giving her this role.

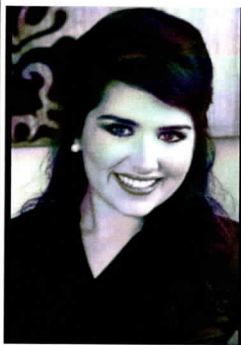

**Chrissy Carter** (Mayzie LaBird) is the 21-year-old daughter of David and Stephanie Carter of LaPlace. She is the reigning St. John Sugar Queen & currently is a senior at SLU majoring in Mass Communication & Electronic Media. She is employed at the award-winning Southeastern Channel where she is an anchor, reporter and producer for "Northshore News." She was nominated for two Suncoast Emmy Awards and was recently named "Best Reporter in the South" by the Society of Professional Journalists. This is her 6th production at SJT. Some of her most recognizable roles include Gertie in *Oklahoma!*, Lorraine in *All Shook Up*, and Jolene Oaks in *Dirty Rotten Scoundrels*. Chrissy wants to take this opportunity to thank God for His many blessings, her family for being so supportive, and finally to Darryl and the cast for making this experience so AMAZING!



**Greer Millet** (Sour Kangaroo) Greer Millet, a native of Reserve, teaches theater and English at SCC. SJT has been her home away from home for the last 38 years, and she has served SJT as President, Board Member, and all-around champion for the arts. Last seen on the SJT stage in *The Music Man* (Eulalie M. Shinn), she is more than blessed to spend her summers on stage with her husband and daughters, her past and present students, and her long-time friends. To DPC: "No one else has thinks like you!!!"



**Kevin Millet** (Mayor of Whoville) a native of Gramercy, is a nurse anesthetist at Ochsner Health Foundation and has been a member of the SJT Board of Directors (treasurer). He was last seen on the SJT stage in *The Music Man* (Ewart Dunlop-Barbershop Quartet) and in *Jekyll and Hyde* (John Utterson), but got his start in theatre while in high school at SCC. He could not be happier to share the stage with his two daughters, Madeleine and Gracie, and his wife, Greer, and many other community theatre veterans with whom he is privileged to work.



**Mickey Dupont** (General Genghis Kahn Schmitz) is thrilled to make his onstage debut with St. John Theatre after working sound this past Spring for SJT's *The 25th Annual Putnum County Spelling Bee*. He graduated from Northwestern State University with a minor in theatre where he worked in many shows, including *To Kill a Mockingbird* (Boo Radely.) Mickey holds a Masters in Social Work from LSU and currently resides in La Place. He'd like to thank Taryn Vinet & Greer Millet for the encouragement for getting back into his love of theater. Thanks to the cast and crew as well for such a wonderful experience.



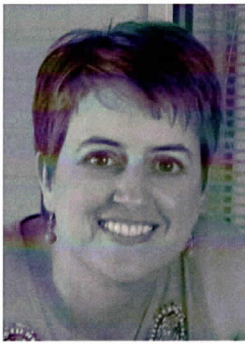

**Cindy (Feucht) Grosse** (Mrs. Mayor), a lifelong resident of LaPlace, is thrilled to be playing the part of Mrs. Mayor. Following a 14-year break to focus on her family and engineering career, Cindy returned to the stage last summer in the River Region Drama Guild's production of *Annie* as part of the Ensemble. She also appeared in productions of *Singin' in the Rain*, *Cabaret*, and *Hello, Dolly!* at the Corpus Christi Harbor Playhouse. Cindy graduated from LSU with a degree in Chemical Engineering. She participated in the University Chorus while attending LSU and currently cantors with the St. Joan of Arc Chancel Choir. Cindy is delighted to be sharing this experience with her daughter Sarah. She would like to thank the production staff, cast, and crew for a wonderful experience, but especially would like to

thank her husband Michael for his patience and support during the past three months.



**Darryl Clement** (Director) has been directing shows at St. John Theatre since 1992. He has directed dozens of productions, some of his favorites being *Jekyll and Hyde*, *Steel Magnolias*, *Into the Woods*, *Grease*, and *Nunsense*. He is currently the band director at Riverside Academy, and the resident set designer for Theatre Britain in Dallas, TX. He has a Bachelor of Music Education from LSU and a Bachelor of Fine Arts (theatre) from the University of North Texas. Thanks to everyone who made this production a success.

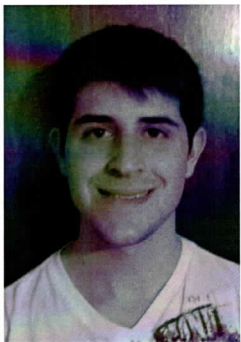

**Christopher Hanes** (Choreographer) is 25 years old and has been dancing since he was ten. He currently is a professional performer and puppeteer for the Walt Disney Co. Christopher has been choreographing for almost 6 years now and has been choreographer for the past two years at SJT. He is no stranger to the stage and his major roles include: Tinman, (*The Wiz*), *Aladdin*, and Chad (*All Shook Up*); he has been a featured dancer in the *Nutcracker*, *Oklahoma!* & *Beauty and the Beast*. He is so excited about the dancing in the show and wants to thank the cast for doing such a wonderful job. He hopes everyone enjoys the exciting and creative dances that you are sure to love. Finally, he would like to thank his family and friends for all the love and support. Break a leg, my Seuss family!

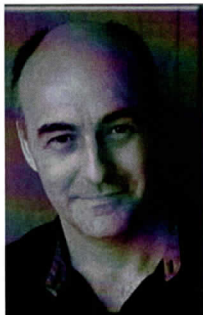

**KENT WILLIAMS**

St. John Theatre  
Proudly Presents

**CREATIVE DRAMATICS  
AND VOICE ACTING  
WORKSHOP**

**August 18, 2012**

For more information  
contact **Suzette Hulette**  
[stjohntheatre@gmail.com](mailto:stjohntheatre@gmail.com)



**TODD HABERKORN!**

[www.stjohntheatre.com](http://www.stjohntheatre.com)

*St. John Theatre would like to thank our Friends of the Theatre  
for their continued support!*

**Corporate**

Marathon Petroleum Company,  
LP

**Fleur de Lis**

J Robert & Paula Ates, Ates Law  
Firm

Gem Drugs

Pannu Enterprises

Regal Construction, LLC

Sheriff Mike Tregre

**Saints**

Associated Terminal, LLC

Clay Schexnayder House of  
Representatives, Sorrento

Shirley S. Baker

Donald "Donoo" Brady

Joseph Garon -

Riverlands Animal Hospital

Judge Jude & Sonia Gravois

Mike Williams Insurance

The ARC of St. Charles

Chris & Arlene Workmon

**Angels**

Mary & Daniel E. Becnel, Jr.

Mr. & Mrs. W.H. Castay

Cypress Property Management

Perry and Donna DiCarlo

Norman & Gail Hill

Chris K. Jones

Jackie & Daniel Labat

Robert Levenstein

Jimmy Ray & Sandra Madere

Kenneth & Linda Madere

Saint Optical

Mona Roussel

Sterling and Hope Snowdy

Richard & Debbie Stricks

Thomas & Lorene Wacker

Kirk & Lori Zeringue

**Patrons**

Derald Bourgeois, Englade-  
Boudreaux/Waguespack Ins.

Agency

Barbara A. Brooks

Jules A. Carville, III

Darryl P. Clement

Patricia Crum

Jenny Jacob

Terry Jouty

Louisiana Federal Credit Union

Brett & Erica Maurin

Jeff & Celeste Montz

Damon & Scarlett Pourciau

Andrea & Terrell Robinson

Jan Smith

Norman & Debbie Zeringue

**Friends**

Juliette Alford

Ken & Arleen Barre

Robert & Vicki Beadle

Beatrice Boe

Buddy & Courtney Boe

Denise Borell

Larry Bourgeois, Jr.

Mike & Anne Brooks

David & Stephanie Carter

Bryan A. Castillo

Diana P. Cureaux

Jennifer DeLatte

Duaine & Karen Duffy

Janet Duhe

Anna Faucheux

Crystal Faucheux

Patricia Furini

Mrs. Louise Gant

Emma L. Gilmore

Marjean & Jeff Gohd

Roxanne Graziano

D. A. Guichard

Emile & Gerry Hotard

Suzette A. Hullette

Lloyd & Marie Johnson

Dionne & Lynette Lapeyroterie

Jeanette Larousse

Mary Ann & Keith Lavigne

Phyllis Madere

Marilyn T. Maurin

Danielle Ordoyne

Olga H. Porteous

Sandra G. Ratcliff

Joan C. Roppolo

Paula & Paul Roussel

S.J. St. Martin, MD & Vivian

St. Martin

Mr. & Mrs. Thomas St. Martin

Maria Stein

David & June Sutton

Vicky Tamplain

C.J. & Noemie Tastet

Randal & Melinda Waguespack

Nolan & Joanne Weber

Michael P. Wright

# Upcoming Events at St. John Theatre

## Missoula Children's Theatre - *The Frog Prince*



Age: Children having completed Kindergarten through 12th grade

Cost: \$50

Auditions: July 31, 9:00am

- Pre-registration is not accepted

- Participation is limited

Weekdays July 31 - August 4, 2012 (times and days will vary according to age)

**Performances:** Saturday August 4, 2012, 2:30pm and 7:30pm

## St. John Parish Sugar Queen Pageant

August 11, 2012, 7:30pm

## Creative Dramatics and Voice Acting Workshop

August 18, 2012 (see ad on page 8!)

## Miss Andouille Pageant

October 6, 2012, 7:30pm

### *Special Thanks:*

Allied Express & Staff, C & M Music, Dominican High School Band, Neese Industries, Inc. - Gonzales, Progressive Waste Solutions, River Region Arts & Humanities Council, River Region Chamber of Commerce, Riverside Academy, St. Charles Printing, St. Charles Stagehands, St. John Theatre - Friends of the Theatre, St. John Parish, Cast, Crew, & Family Members of St. John Theatre, Kevin Aucoin, Cary Berthelot, Brenda Castillo, Rip Dagenhardt, Chris Frederic, Jay Frederic, Terri Jacob, Blake Krueger, Ross Miano, Roblyn B. Milligan, Shay Posey, Catherine Schaff, Sam Viverito, Vicky Viverito, Chris Workmon, Ella Marie Workmon, Kirk Zeringue



1-800-261-9425  
[www.stcharlesprinting.com](http://www.stcharlesprinting.com)

**Allied Express**  
101 Carrollwood Ave.  
LaPlace, LA 70068

Hours: 8am - 6pm

**(985) 651-9322**



**Progressive**  
Waste Solutions



**RRAHC**  
River Region Arts and Humanities Council  
St. Charles • St. John • St. James

### 2012 St. John Theatre Board of Directors

President.....J. Sterling Snowdy  
Vice President.....Suzette Hullette  
Secretary..... Jennifer DeLatte  
Treasurer.....Karen Duffy  
Managing Director..... Denise Borell  
Managing Director-Elect.....Taryn Vinet  
Board Members.....Robert Beadle, Mike Brooks, Scarlett Pourciau,  
Sean Roussel, Debbie Stricks, Tanya Tregre, Jamie Yarbrough



# We Love the Grinch!

Dad and Robbie



## Louisiana Garage Doors, LLC



Sales, Service and Repairs

[www.louisianagaragedoors.com](http://www.louisianagaragedoors.com)

985-653-3340 FAX 985-653-3347

**Good Luck**  
**Lance Tomeny Duhe'**  
as  
**Mr. Grinch!**



**Love always,**  
**Mom, Gernie,**  
**Baby Girl &**  
**Robbie Lou Who!!**

**Congratulations, Lance!**

Bravo! To the cast  
and crew of  
*Seussical The  
Musical*



**We are Proud**  
**of You!**  
**The Duhe'**  
**Family**



*Break a Leg To the Cast and Crew of  
Seussical the Musical  
and  
My Favorite Wickersham Brother,  
Jared Tregre!*

---

---



Mike Tregre  
Sheriff

St. John the Baptist Parish

---

---

*“You're off to Great Places!  
Today is your day!  
Your mountain is waiting,  
So... get on your way!” - Dr. Seuss,*

# Riverland

CHRYSLER • DODGE • JEEP  
LAPLACE



YOU MAKE THE  
DRIVE  
I'LL MAKE THE  
DEAL!

[riverlandchrysler.com](http://riverlandchrysler.com)



601 Belle Terre Blvd. • LaPlace, LA 70068

**985-652-9600**

# The *Best* of *Both* Worlds

*Like larger hospitals,  
we strive to offer cutting-edge  
services but without forgetting what  
makes a small hospital special.*

- *Newer Technology*
- *Shorter Wait Times*
- *Friendlier Care*

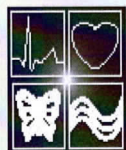
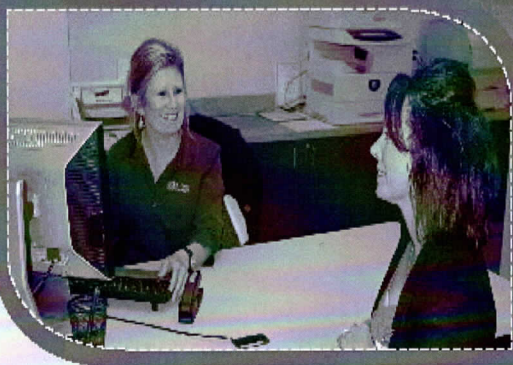

**ST JAMES**  
**PARISH HOSPITAL**

**LARGE ENOUGH TO SERVE, SMALL ENOUGH TO CARE.**

1645 Lutcher Avenue • Lutcher LA • 225.869.5512

[www.sjph.org](http://www.sjph.org)

This institution is an equal opportunity provider.



**PEOPLES HEALTH**

Now proudly accepting PEOPLES HEALTH INSURANCE



# NO JOB TOO BIG TO TACKLE.



## UNMATCHED TOUGHNESS. UNPARALLELED SUPPORT.

The full line of Cat® building construction products cuts through the industry's toughest infrastructure jobs with a ruggedness unmatched across the industry. Along with the industry's largest line-up of equipment, you can count on the unparalleled service and support from Louisiana Cat.

For more details about the full line of Cat equipment, stop in or call us today. And when the job calls for rental equipment, remember — you can rent it at Louisiana Rents. With convenient locations throughout Louisiana, we're just a call away.



**Louisiana** 

ALEXANDRIA  
3575 N Bolton Avenue

BOSSIER CITY  
5606 Industrial Dr.

HAMMOND  
42410 Jackson Road

LAFAYETTE  
100 Boyce Drive

LAKE CHARLES  
5415 E. Broad Street

MANSHFIELD  
1936 Hwy. 3248

MONROE  
2201 Tichell Road

PRAIRIEVILLE  
16613 Airline Hwy.

RESERVE  
3792 West Airline Hwy.

**866-843-7440**

©2011 Caterpillar. All rights reserved. CAT, CATERPILLAR, their respective logos, "Caterpillar Yellow," the "Power Edge" trade dress as well as corporate and product identity used herein, are trademarks of Caterpillar and may not be used without permission.



*Why fit in, when you were  
born to stand out!*

*~~Dr. Seuss*



To our Jenna Lou,  
We're so very proud of you!  
We know you'll shine.  
You always do.  
We want to say, if we may,  
You are our star!  
Hip, hip, HOORAY!  
Now go have fun,  
Dance, laugh, and sing,  
Fond memories these  
days will bring.  
We send our love  
from us to you,  
We love you, love you,  
Yes we do!  
Now break a leg,  
Our little Who!

*With all our love,  
Mom, Dad, Matthew, Ryan, Landon,  
Grandpa, Grandma, Uncle Bryant, Aunt Missy,  
Uncle Dustin, Nanny, Austin, Madeline, & Uncle Cody*

**BRAVO !!!**

**Congratulations to  
the cast and crew of  
Seussical!  
on a fine production!**

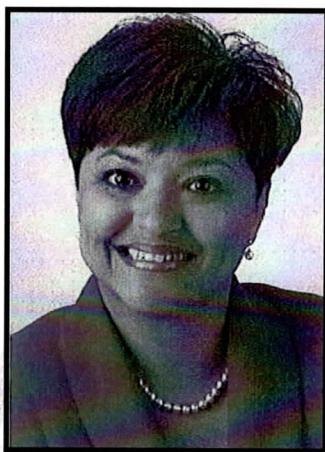

**NATALIE**  
**Robottom**

PARISH PRESIDENT

*natalierobottom.com*

# Break a leg!

**Judge Mary Hotard Becnel**  
40th Judicial District Court  
Division B

**Abbey Leigh Dale**  
GOOD LUCK AND BEST WISHES  
DOCTORS AND STAFF

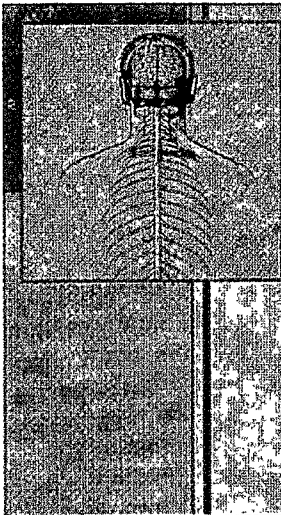

River Parishes Chiropractic

**Robert R. Dale, DC, BS, MBA, LLC**  
Director of Clinics

1108 W. Airline Hwy  
LaPlace, LA 70068  
985-652-7904 Ex: 985-651-2981

1959 Hwy 3125  
Lutcher, LA 70071  
225-869-7904 Ex: 225-869-8600

[dirbertdale@comcast.net](mailto:dirbertdale@comcast.net)



For 9 years, your pure, genuine, optimistic outlook on life has inspired us to share your beliefs with you. Now, you get to share those ideals with everyone else through such an amazing story. You have wings! Anything's possible! May you always keep your realistic yet hopeful perspective on life and never forget that a person's a person, no matter how small. We are so proud of you and all that you have accomplished.

We love you the best!  
Mom, Dad, & Will



HAVE A GREAT TIME OPENING NIGHT CORAN!  
YOU'VE WORKED HARD,  
NOW HAVE SOME FUN!

WE LOVE YOU!  
MOM, DAD, JACKIE, ANTHONY,  
CADEN, CALEB, RICKY & UNCLE GENE

You have brains in your head. You have feet in your shoes.  
You can steer yourself in any direction you choose."

-Dr. Seuss

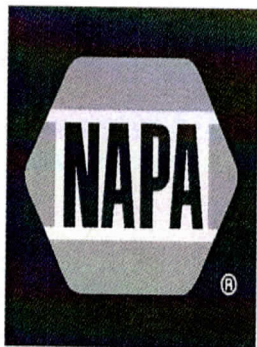

# **AUTO PARTS**

Auto, Truck & Industrial Supplies

**Isra B. "Timmy" Thames, III**

3978 West Airline Highway  
Reserve, Louisiana 70084

985.536.3013

Member FINRA/SIPC



# **LPL Financial**

**ADAM J. WILLIAMS**  
FINANCIAL CONSULTANT

1707 CHANTILLY DR STE. D  
LAPLACE, LA 70068

OFFICE 985.652.8966

CELL 504.415.6182

FAX 504.652.8968

adam.williams@lpl.com

# Charles J. McGaff Jr., MD. M.B.A.

GENERAL SURGERY & SURGICAL ONCOLOGY

RIVER PARISHES SURGICAL ASSOCIATES

501 RUE DE SANTE, SUITE 5

LAPLACE, LA 70068

**TELEPHONE (985) 652-1059**

**FAX (985) 652-1069**

OFFICE HOURS BY APPOINTMENT

Animated since age two,  
commanding all attention on you.  
From *Blues Clues* to *Minute to Win It*,  
You were destined to be all up in it.  
A show stopper we knew you'd be  
always pleading, "Look at me! Look at me!"  
Now here you are in your first leading role  
and we know there will be many many more.  
We love you the best; now show the rest  
just how spectacular you are:  
a true shining star!



Love,

Gram & P-Paw

Lolo, Alex, and Nathan,

Bubba, Aunt Niki, Victoria & Jared



## RAINBOW PEDIATRICS

Providing comprehensive healthcare for children  
from birth to college

**Wendi DeFrank, MD FAAP**

**Nicole Jones, MD FAAP**

451 Rue de Sante La Place, Louisiana 70068

985-652-4400



# RIVERLANDS

## SURVEYING CO.

**DONNA A. FLYNN**

PRESIDENT

PHONE: (985) 652-6356

(800) 248-6982

FAX: (985) 652-3422

505 HEMLOCK STREET  
LAPLACE, LA 70068

[dflynn@riverlandssurveying.com](mailto:dflynn@riverlandssurveying.com)  
[www.riverlandssurveying.com](http://www.riverlandssurveying.com)



**AUTO \* HOME \* FLOOD  
LIFE \* HEALTH \* COMMERCIAL**



**R** **RIVERLANDS**  
**INSURANCE**  
SERVICES, INC.



**Donna Rollo DiCarlo**  
President

**www.rivins.com**

**Nolan J. Louque, Jr.**  
CEO

**1-800-336-4579**

**LULING \* LAPLACE \* LUTCHER  
MANDEVILLE \* THIBODAUX**



**CRI** **CARR**  
**RIGGS &**  
**INGRAM**

CPAs and Advisors

**Carr, Riggs & Ingram, LLC**

3501 North Causeway Blvd

Suite 810

Metairie, LA 70002

**PHILIP W. REBOWE, CPA, CFE, CFSA**

Partner

504-837-9116

504-837-0123 (fax)

504-236-0004 (cell)

prebowe@cricpa.com

www.cricpa.com





# favaloro family dentistry

Michael Favaloro, D.D.S.

F Boyd Favaloro, D.D.S.

2024 West Main Street  
Lutcher Louisiana 70071

**225-869-8281**

favalorofamilydentistry.com



for a lifetime of smiles



## FREE BUSINESS CHECKING

We're giving **BIG rewards** to our small business clients!

All of our small business checking accounts offer free Online Banking with Bill Pay and IBERIABANK will waive the monthly service charge on two personal checking accounts for the business owner.\*

### Simply Better!

#### Free Business Checking

- No Monthly Service Charge
- No Minimum Balance
- 500 transactions items per statement cycle\*
- No monthly or annual fees on debit cards

www.iberiabank.com  
**IBERIABANK**  
CELEBRATING 125 YEARS OF EXCELLENCE

Visit or call us today at 113 Belle Terre Boulevard (985) 652-7273.

\*Any Free Business Checking account exceeding stated transactions or cash deposited limits during any two statement cycles in a 12 month period may automatically be converted to Advanced Business Checking. Free Online Bill Pay Service is intended for use by small business clients with annual sales less than \$10 million. Commercial accounts must review online services with a Relationship Banker for a quote. Please refer to the Rate and Fee Schedule for more information. Public Fund, Brokerage or Institutional entities and IBERIABANK Corporation associates with businesses are not eligible for this offer.

The \_\_\_\_\_  
**SPINE** DIAGNOSTIC &  
PAIN TREATMENT

Trusted by doctors for comprehensive pain solutions. *Center*

Sean Graham, M.D.

225-769-5554

Good Luck, Jenna!

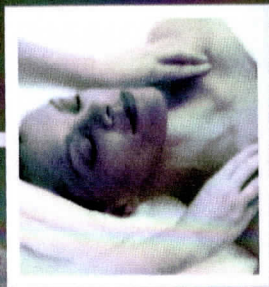

*Pamper yourself*

ONE HOUR  
OR ONE DAY.

ANY VISIT TO OUR SPA IS  
TIME SPENT IN PARADISE.

*Finishing Touches Salon and Spa*  
985-359-3003 ask for Andrea  
50.00 One Hour Massage Everyday  
Special!

# *Brock's* AUTOMOTIVE & TIRE CENTER

1288 Hwy 44 (River Road)  
P.O. Box 2831 Reserve, LA 70084  
Day: 536-8473  
Night: (985) 652-4075

**Rickey Brock**  
Owner / Auto Technician



*24 Hour Towing*

**536-Tire (8473)**

## **LAW OFFICES OF RICHARD L. EDRINGTON**

**A PROFESSIONAL LAW CORPORATION  
ATTORNEY AND COUNSELOR AT LAW**

**600 MAIN STREET, SUITE 220**

**LaPLACE, LOUISIANA 70068**

**(985) 652-4300**

**FAX: (985) 652-4572**





**CONGRATULATIONS  
LOGAN**

**You're the best  
THING  
ever!**

**Love,  
Mom, Grandma &  
Grandpa**

Since 1949

**Mollere's  
Furniture**

2812 W. Airline Hwy. Laplace, LA  
985-536-2725

**10%  
OFF**

**With Original Coupon  
at Time of Purchase**

Offer valid only on non-sale items and excludes "special" order purchases. Original coupon only. Coupon expires on 8/18/2012

# RTC



## Reserve Telecommunications

Telephone • Cable Television • High-Speed Internet

**From the East Bank to the West Bank...**

**From St. John to St. James Parishes...**

***RTC is Connecting Communities!***

**www.rtconline.com**



The  
CREOLE GRILLE  
&  
BAR

5241 Veterans Blvd.

Metairie, LA 70006

(504) 889-7992



I would like to dedicate this performance to Irene Poche, Charmaine Zeringue, and Julie Boudreaux. These three ladies taught me so much during my early theater years. You have helped me so much, in so many ways, and it is a debt that I can never truly repay. Thank you!

Special thanks also to my *Seussical* cast and crew members. Your countless hours and dedication to this show is what has made this experience so very special.

Love, The Cat In The Hat (Chris Frederic)



**LaPlace Concrete, Inc.**

**985-652-1636**

144 Kimball Drive • LaPlace, LA 70068

# QUALITY CUTS

LAWN MAINTENANCE, INC.

STANLEY & TINA CATOIRE

CELL (504-382-2906)

P. O. Box 2677  
Reserve, LA 70084  
(985) 536-4010

Licensed  
&  
Insured



*Complete Eye Examinations  
Glasses - Contacts*

**Dr. Richard L. Granger**  
*Optometrist*

10900 Hwy 3125 Suite F  
Lutcher, LA 70071

**225-869-5043**

[www.eyefinity.com/RPEC/home.html](http://www.eyefinity.com/RPEC/home.html)

**State Farm®**

Providing Insurance and Financial Services

Home Office, Bloomington, Illinois 61710



**Mike Williams Ins Agcy Inc**

Mike Williams, Agent

301 W Airline Highway, Suite 105

La Place, LA 70068-3823

Bus 985 652 6378 Fax 985 652 6434

[mike.williams.b23z@statefarm.com](mailto:mike.williams.b23z@statefarm.com)



## ORY FAMILY DENTISTRY

430 West Fifth Street

LaPlace, LA 70068

**(985) 652-9616**

Fax (985) 652-9649

*4 Generations  
Serving  
St. John Parish*

[www.orydentists.com](http://www.orydentists.com)

**Dr. Robert D. Ory, Sr. • Dr. Robert D. Ory, Jr. • Dr. Benjamin M. Ory**



# ACOSTA LAW FIRM, L.L.C

**TOMY J. ACOSTA**  
*Attorney at Law*

2810 W. Airline Hwy. LaPlace, LA 70068  
P.O. Box 2587 LaPlace, LA 70069

Office: (985) 536-9700  
Fax: (985) 536-9703  
acostalawfirm@gmail.com

## State Farm®

Providing Insurance and Financial Services

Home Office, Bloomington, Illinois 61710



## James Wagner Jr Ins Agcy Inc

James Wagner Jr, Agent

299 Belle Terre Blvd, Suite F  
Laplace, LA 70068-2425  
Bus 985 652 1400 Cell 985 789 7690  
james.wagner.jtkz@statefarm.com

Like a good neighbor, State Farm is there.®



# LA PLACE CLEANERS

*Your  
Professional  
Dry  
Cleaner*

*Over 40 Years Experience in The River Parishes*

**SAME DAY SERVICE**

Jeff & Tina Gassen, Owners  
*Member I.F.I.*

Heritage Shopping Ctr.  
652-6262

801 Main Street  
652-9104

## Levatino Mobile Homes L.L.C.

Transport & Setup of  
*Office Space & Mobile Homes*

**Matt Levatino**

Bus: (504) 416-2123

Fax: (985) 651-7070

Email: mattlevatino@gmail.com



BEST OF LUCK!

*Audrey Martin*

WE ARE SO PROUD OF YOU!!!

*Mom, Dad, Adam, Austin, Ashes, Sophie, Hershey & Cocoa*

MELISSA ST. PIERRE MARTIN  
225.869.8998

CALL OR TEXT FOR A CATALOGUE  
OR

WWW.SHPONLINE.COM REPRESENTATIVE ID # 1215860



**Sean Delaneville**  
Owner/Operator

**Fatty's**

**Restaurant & Bar, Seafood Market and Catering**

186 Museum Street  
P.O. Box 890  
Garyville, Louisiana 70051

985-535-5555  
Fax: 985-535-5556

*It's not just a name...  
it's a FEELING.*

**Ascension of Our Lord  
Catholic School**

Toni Ruiz, Principal 985-652-4532  
[www.aolcrusaders.org](http://www.aolcrusaders.org)

REASON + RELIGION  
KINDNESS

**SUBWAY**

Highway 3125  
Gramercy, LA 70052

Brian & Neta Bourgeois

Congratulations Cindy and Sarah Grosse  
on your Seussical performance.

From your AOL school family

"Though this be  
madness, yet there is  
method in it."

(Shakespeare)

Keep playing, JoJo!

Love,

Papa, Annie, Andrew, &  
Emilie

***Theriot Construction***

**(985) 969-5682**

If you need an estimate,  
Great News! They're FREE!  
Residential or Commercial!  
With a quality guarantee!

No Job is too big,  
No job is too small.  
With decades of experience,  
We cover it, roofs and all.

And if you need painting,  
Be it inside or out,  
From someone  
you can trust,  
Just give us a shout.

If the Cat in the Hat  
and his Things,  
One and Two  
Rely on our services,  
Then so can you!

**Break a leg Sara and Mikel!**

(Theriot Construction currently  
does not fix broken legs.)



## **Roussel's Tire & Car Care Center Inc.**

Roussel Tire does all types  
of domestic and foreign  
automobile repair backed by  
Nationwide Gemini Automotive  
Service warranties. Quality and  
economically priced Goodyear  
auto & light truck tires are  
stocked to fit your needs.  
Stop by our give us a call!

**421 Belle Terre ■ LaPlace**

**985-652-4063**

**Judge  
Sterling Snowdy**  
40th JDC Div. C

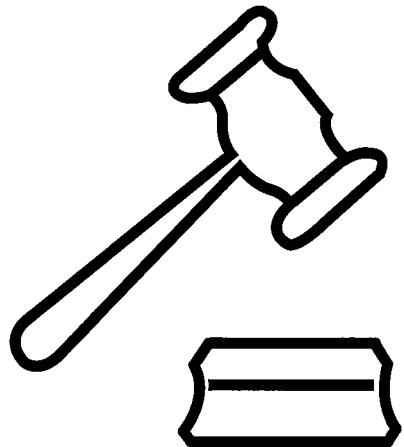

## Congratulations

**Cindy**

"Mrs. Mayor"

Love,  
Mike, Sarah,  
Mama & Daddy



**Break a leg**

**Sarah**

"Cindy Lou Who"

Love,  
Mommy, Daddy,  
Grannie & Peps



**Oak Alley Plantation**

Daily Lunche Specials ♦ Weddings  
Special Events ♦ Meetings ♦ Gift Shop  
Ice Cream Parlor ♦ Overnight Cottages  
(225)265-2151 Open Daily 8:30-3pm  
[www.OakAlleyPlantation.com](http://www.OakAlleyPlantation.com)  
ContactUs@OakAlleyPlantation.com

Congratulations Abbie!

Enjoy your first theatrical  
performance!!!

Love Mom, Marko,  
Marlo, Paula, Doona,  
Scott & Charlcie

*We are so proud of  
you, Desirée!  
Have fun!  
Love, Mom, Dad,  
& Derrick*



1462 LA 44  
Reserve, LA 70068  
985-536-3256

Our shining star, Abbie Duhel!



**504-487-7373**

ROSEMARY CHAUVIN

treschicllc@hotmail.com  
504 231-2907

## TRES CHIC, LLC.

Fashion, Accessories, Home Decor & Gifts  
<http://www.facebook.com/tres.chic.llc.chauvinr>

Monday - Saturday 9:30am - 7:00 pm  
Sunday 1:00pm - 4:00pm  
3021 New Highway 51, Suite B  
Laplace, LA 70068

aquilex) HYDROCHEM

### Dave Carter

Regional Sales Manager

Aquilex HydroChem, Inc.  
3125 LaPlace Lane  
LaPlace, LA 70068  
email [david.carter@hydrochem.aquilex.com](mailto:david.carter@hydrochem.aquilex.com)  
[www.aquilex.com](http://www.aquilex.com)

tel 985.652.4242  
cell 504.390.9675  
fax 985.652.4025

WELCOME TO

## CREOLE QUICK STOP & GIFTS

2304 LA 18, EDGARD LA, 70049 (By the Edgard Ferry)

985-233-1716

32 Years • Since 1982

## Shannon's Body Shop Inc.

Shannon Penn, Owner  
Erica P. Robertson, Manager

Auto Collision  
Repair

We work with all  
Insurance Companies!



Mon. - Fri.  
8:00 a.m. to  
5:00 p.m.

985-652-7854 • Fax: 985-652-2718  
214 McReine Rd. LaPlace, LA 70068

Good Luck, Scottie Beth!

Thanks for the rides!

Jenna

# jazzercise®

Jennifer Riviere, Instructor  
1503 West Airline Hwy Ste B  
LaPlace, LA  
[jazzinjen@hotmail.com](mailto:jazzinjen@hotmail.com)

[www.jazzercise.com](http://www.jazzercise.com)  
1-800-FIT IS IT

Congratulations, Cindy & Sarah!

## E. JEFFREY PERILLOUX

P.O. Box 1809  
LaPlace, LA 70069-1809  
(985)653-2630  
Fax (985)653-2632  
Attorney at Law & Notary Public

Congratulations Jenna!

Shaun, Kristy, Shauny & Isabel

You're off to Great Places!

Today is your day!

Your mountain is waiting,

So... get on your way!

— Dr. Seuss

**Robert Hymel, Jr.**  
Financial Advisor

## Edward Jones

MAKING SENSE OF INVESTING

299 Belle Terre Blvd., Suite 1A  
Ante Bellum Square  
Laplace, LA 70068  
Bus. 985-652-5054 Fax 866-531-5811  
TF. 866-652-5056 Cell 504-228-2235  
robert.hymel@edwardjones.com  
www.edwardjones.com



# Allstate

You're in good hands.

24-Hour  
Customer Service

### Allstate Insurance Company

1510 W AIRLINE HWY  
Riverlands Shopping Center  
LAPLACE, LA 70068

Phone 985-652-4917  
Fax 985-652-4995  
Cell 225-963-4348  
charlieheinejr@allstate.com

Mon-Fri 8:00am-5:00pm  
www.allstateagencies.com/CharlieHeineJr

### State Farm®

Providing Insurance and Financial Services

Home Office, Bloomington, Illinois 61710



## Sean M Doody Insurance Agency, Inc.

Sean M Doody, Agent

514 Belle Terre Blvd.  
Laplace, LA 70068  
Bus 985-652-6520 Fax 985-652-6519

Like a good neighbor, State Farm is there.®



504 Rue de Sante  
LaPlace, LA 70068  
Phone: (985) 652-9515  
Fax: (985) 652-8675  
woody@stjohnpt.com

**BAILEY'S**  
Cajun Creole Mix  
Specializing in Roux & Creole Seasonings  
Find and Order Us on The Web  
[@baileyscajuncreolemix.com](http://@baileyscajuncreolemix.com)  
511 W. Airline Hwy. LaPlace, LA 70068

**June & Buddy Bailey** 1-855-4CAJUNMIX  
985-703-1447 (cell) 1-855-422-5866  
[baileysrouxmix@yahoo.com](mailto:baileysrouxmix@yahoo.com) Fax: 985-224-8127

Owner: Nicholas Lasseigne III

Manager: Paul Mills

[NicksShootingRange.com](http://NicksShootingRange.com)

## Nicks Shooting Range & Gun Shop

Hours of Operation

Monday thru Saturday 9:00 a.m. - 6:00 p.m.  
Sunday 10:00 a.m. - 4:30 p.m. Closed Tuesdays

5192 W. Airline Hwy. Garyville, LA 70051

Mailing Address  
P.O. Box 1535 Gramercy, LA 70052

Phone 985-535-8161  
Fax 985-535-1141

## Watson's Paint & Body Shop

JERRY & BOBBY WATSON



Phone  
(985) 652-6994  
Fax # (985) 651-4392

3313 Hwy. 51  
La Place, LA 70068



CHARITY LOUPE  
Store Manager

Store Key: 2095

500 Hemlock Street  
Laplace, LA 70068  
T 985.652.2241  
F 985.653.9414



www.mathernes.com

1424 W. Airline Hwy • Laplace, LA 70068

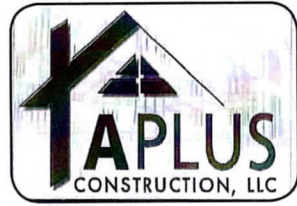

Aaron J. Tregre

1402 B W. Airline Hwy. • Laplace, LA 70068

504.382.9993

Marcy,

Enjoy singing and dancing tonight while thinking of Seuss!! We are very proud of everything you have accomplished while performing!!

Love you,

Mom, Dad, and Steven

**CONGRATULATIONS!**

Cast Member

*Amanda C. Newsome*



From

Mom & Dad

Dr. & Mrs. Robert R. Newsome

Best Wishes, Amanda!  
From Grandfather

ERNEST C. TERRY

McGINNIS, LOCHRIDGE & KILGORE, L.L.P.  
ATTORNEYS AT LAW

1300 CAPITOL CENTER  
919 CONGRESS AVENUE  
AUSTIN, TEXAS 78701  
512/495-6000  
512/495-6093 FAX

3200 ONE HOUSTON CENTER  
1221 MCKINNEY STREET  
HOUSTON, TEXAS 77010  
713/615-8525  
713/615-8585 FAX

eterry@mcginnislaw.com  
www.mcginnislaw.com

**GEAUX** for The **GOLD**  
Your Home for the Home Teams



Where Sports Fans Shop!

Riverlands Center  
1332 W. Airline  
Laplace  
Next to Matherne's  
and New Orleans  
Hamburger & Seafood



Stop in today and meet  
the Geaux Team!

Present this  
coupon and receive 15%  
off of your  
entire purchase!

Valid on regular priced items only. Not  
valid on previous sales Expires 7/31/12

www.geauxforthehold.com

*Robin Layne*  
PHOTOGRAPHY

ROBYN RAVIN RUSSELL  
225.802.3321



FAMILY • CHILDREN • SENIORS

www.facebook.com/robinlaynephotography

**MIKO'S SEAFOOD**  
Complete Selection of  
Fresh, Frozen, Boiled and Cooked Seafood

• Shrimp • Crabs • Crawfish • Oysters • Catfish •

MIKO ROUSSEL  
225.869.8460

• We Pack for Shipping  
• Food Stamps Accepted  
• Visa/Mastercard Debit Cards Accepted

1197 Lutchter Ave., Hwy. 3193  
Lutchter, LA 70071

THE ORIGINAL

italian  
PIE

**\$3.00 off  
a purchase of  
\$15.00 or more**

THE ORIGINAL

italian  
PIE

**1 Large Gourmet  
pizza and  
1 Large 1 topping  
pizza for \$19.95**

THE ORIGINAL

italian  
PIE

**1 Free Drink in  
The Grapevine**

THE ORIGINAL

italian  
PIE

**\$5.00 off  
a purchase of  
\$25.00 or more**

\* Coupons can only be redeemed at the Original Italian Pie LaPlace location and cannot be used with any other coupon, discount, or daily special.

The Original Italian Pie  
405 Belle Terre Blvd.  
LaPlace, Louisiana 70068



Applauds  
St. John Theatre  
and  
The Cast and Crew of

